16 VIVIENDAS ADOSADAS CON PISCINA

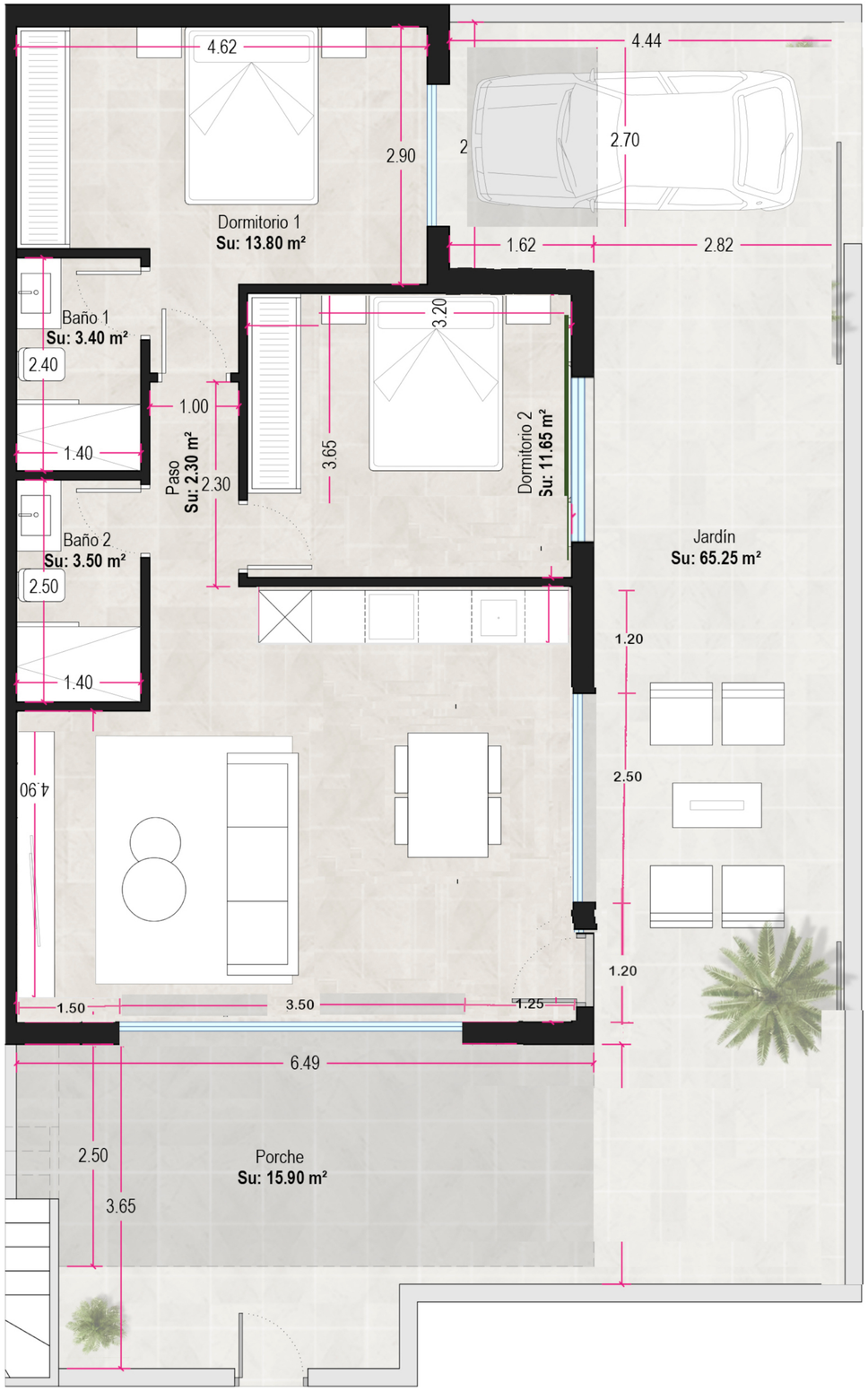

Planta Baja

Parcela General

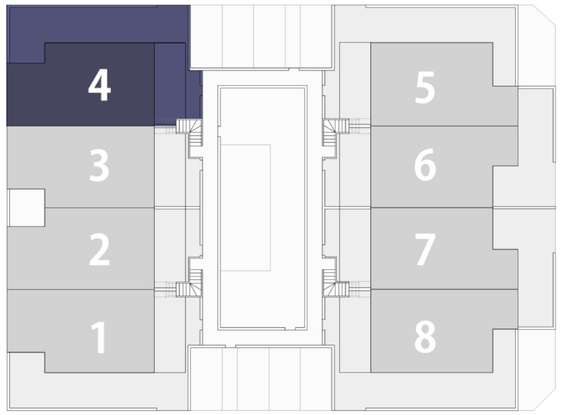

Superficies

Planta	Uso	Sup.útil	Sup.const.
baja	vivienda	63.15 m²	72.58 m²
	Porche	15.90 m²	15.90 m²
Total		79.05 m²	88.48 m²

Jardín ..... 65.25 m²

Perspectiva

*Este documento es orientativo. El promotor se reserva el derecho a introducir modificaciones por exigencias técnicas o legales.
This document is indicative. The promoter reserves the right to introduce modifications due to technical or legal requirements.